

FARRIS, HANSEN & ASSOCIATES, INC.

ENGINEERING — ARCHITECTURE — SURVEYING
7 RIDGWAY COURT — P.O. BOX 437 — ELKHORN, WISCONSIN 53121
PHONE: (262) 723-2098 FAX: (262) 723-5886

PLAT OF SURVEY

Parcel 1: Lot 9 in Block 3 of Carswell Park, according to the recorded plat thereof. Also commencing at the Northeast corner of said Lot 9; thence Northerly 21 feet to an iron stake; thence Westerly 50 feet to an iron stake; thence Southerly 21 feet to the Northwest corner of said Lot 9; thence Easterly along the North line of Lot 9 to the place of beginning.

Parcel 2: A part of Block 4 of Carswell's Park Subdivision, which subdivision is located in Section 35 and 36 of T4N, R16E, of Walworth County, Wisconsin, described as follows, to wit: Commencing at the SW corner of Lot 6 of Block 2 of said subdivision, thence S 19° E 44.2 feet; thence S 88° 48' E 78 feet; thence S 39° 33' E 186.0 feet to the place of beginning; thence S 39° 33' E 112.8 feet; thence S 74° 40' W 64.6 feet; thence N 28° 10' W 108.5 feet; thence N 78° 37' E 42 feet to the place of beginning.

The following is for informational purposes only:
Tax Key No: HCA 00031 and HCA 00058

ASSIGNED EAST LINE LOT 9
S 07°00'00" E

MAP SCALE IN FEET ORIGINAL 1" = 30'

— WORK ORDERED BY —
THOMAS SCHNELL
22573 CHESHIRE COURT
DEER PARK, IL. 60010



NOTE: COPIES OF THIS MAP TO WHICH THE FOLLOWING CERTIFICATE WILL APPLY SHOW SURVEYOR'S ORIGINAL SEAL AND SIGNATURE IN RED INK. COPIES BY ANY OTHER MEANS MAY HAVE ALTERATIONS WHICH DO NOT REPRESENT THE SURVEYOR'S WORK PRODUCT.

I HEREBY CERTIFY THAT THE ABOVE DESCRIBED PROPERTY HAS BEEN SURVEYED UNDER MY DIRECTION AND THAT THE ABOVE MAP IS A TRUE REPRESENTATION THEREOF AND SHOWS THE SIZE AND LOCATION OF THE PROPERTY, ITS EXTERIOR BOUNDARIES, THE LOCATION OF ALL VISIBLE STRUCTURES, AND DIMENSIONS OF ALL PRINCIPLE BUILDINGS THEREON, BOUNDARY FENCES, APPARENT EASEMENTS, ROADWAYS, AND VISIBLE ENCROACHMENTS, IF ANY. THIS SURVEY IS MADE FOR THE USE OF THE PRESENT OWNERS OF THE PROPERTY, AND ALSO THOSE WHO PURCHASE, MORTGAGE, OR GUARANTEE THE TITLE THERETO WITHIN ONE YEAR FROM THE DATE HEREOF.

DATED: SEPTEMBER 4, 2009

REVISED 05-02-2012
TO SHOW NEW BUILDING
AND STAKES SET

PETER S. GORDON R.L.S. 2101

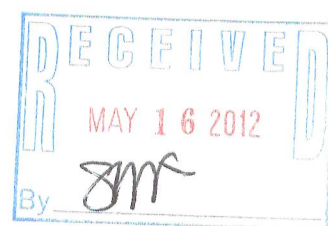

- LEGEND
- = FOUND IRON PIPE STAKE
 - = FOUND IRON REBAR STAKE
 - △ = FOUND PK NAIL
 - (XXX) = RECORDED AS
 - = SET LATH

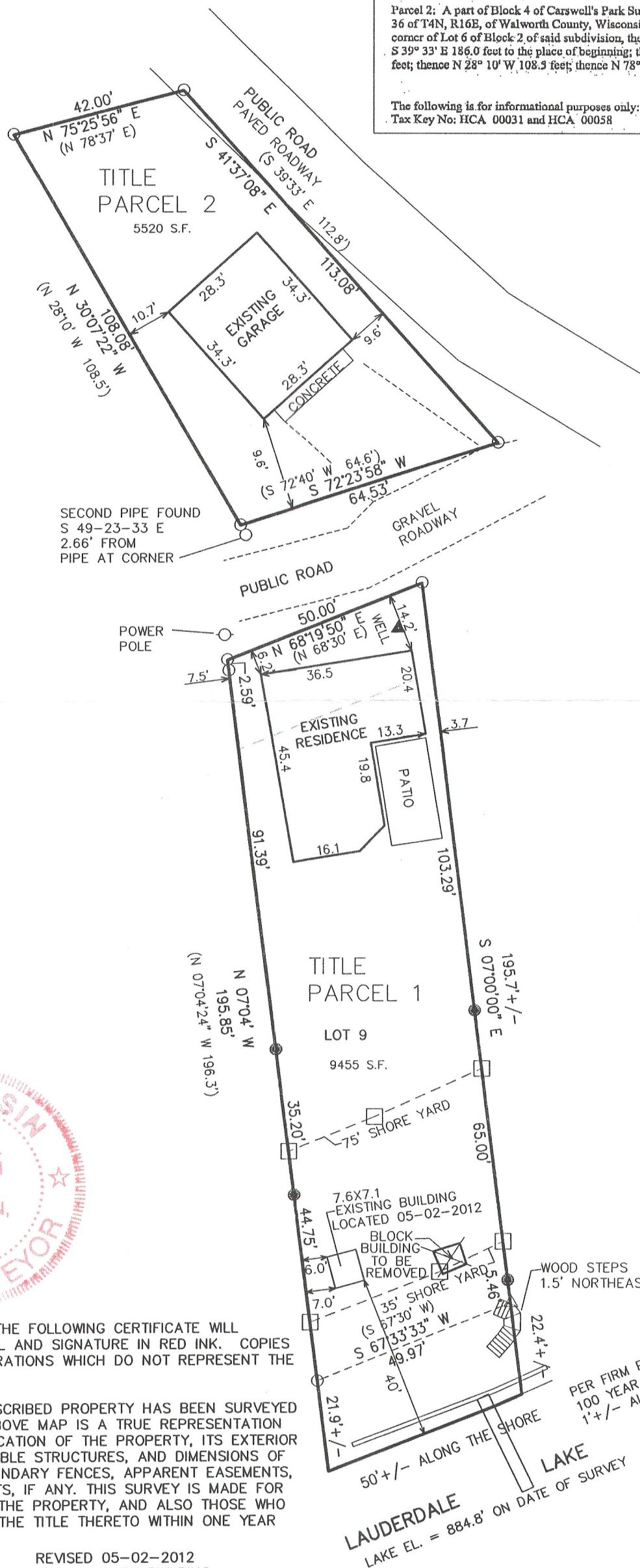

PER FIRM PANEL 550462 0020 B
100 YEAR FLOOD LINE (886') RUNS
1' +/- ALONG THE SHORE

LAUDERDALE
LAKE EL. = 884.8' ON DATE OF SURVEY